Mascord
ALAN MASCORD DESIGN ASSOCIATES, INC

The Solveig
2193EA

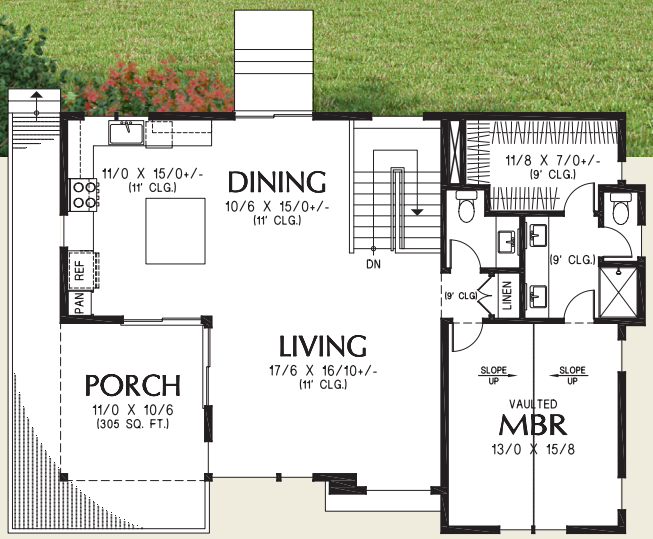

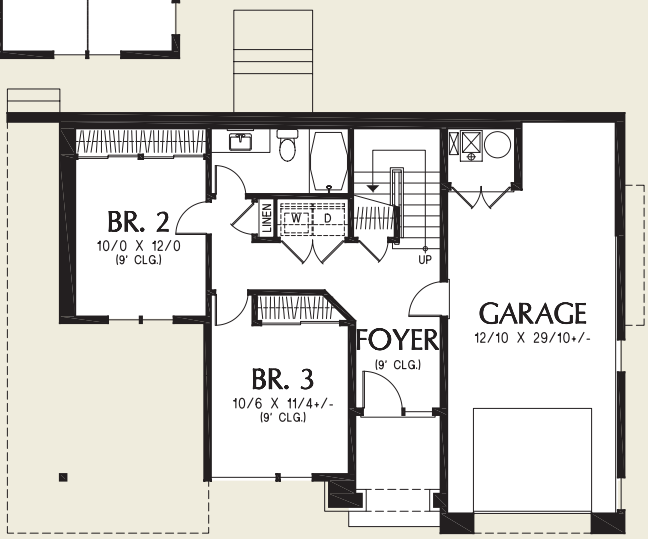

Main Floor	1075 Sq. Ft
Lower Floor	632 Sq. Ft
Total Area	**1707 Sq. Ft**

Width	**Depth**
47'-0"	32'-0"

Height (Main Flr to Peak): 32'-4"
(to Midpt of Roof): 27'-1"

ALAN MASCORD DESIGN ASSOCIATES, INC
2187 NW Reed St, Suite 100, Portland, OR 97210 · 503.225.9161
www.mascord.com

Copyright © 2024 Alan Mascord Design Associates, Inc.
All rights reserved.