Mascord
ALAN MASCORD DESIGN ASSOCIATES, INC

The Calico Farm
4051

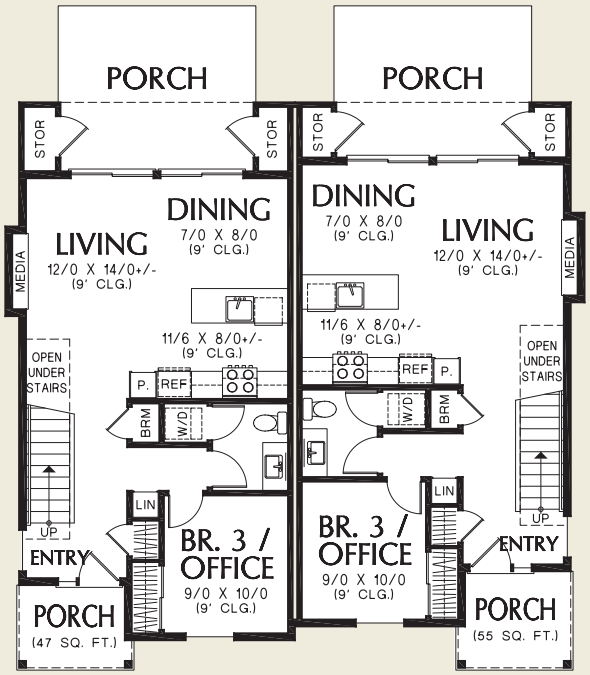

Upper Floor	1232 Sq. Ft
Main Floor	1312 Sq. Ft
Total Area	**2544 Sq. Ft**

Unit A

Upper Floor	616 Sq. Ft
Main Floor	656 Sq. Ft

Unit B

Upper Floor	616 Sq. Ft
Main Floor	656 Sq. Ft

Width	**Depth**
42'-0"	41'-0"

Height (Main Flr to Peak): 25'-6"
(to Midpt of Roof): 21'-8"

ALAN MASCORD DESIGN ASSOCIATES, INC
2187 NW Reed St, Suite 100, Portland, OR 97210 · 503.225.9161
www.mascord.com

Copyright © 2023 Alan Mascord Design Associates, Inc.
All rights reserved.